RHYTHM GUITAR LESSON (??

As recorded by Tommy Emmanuel

Transcribed by T. Keiya
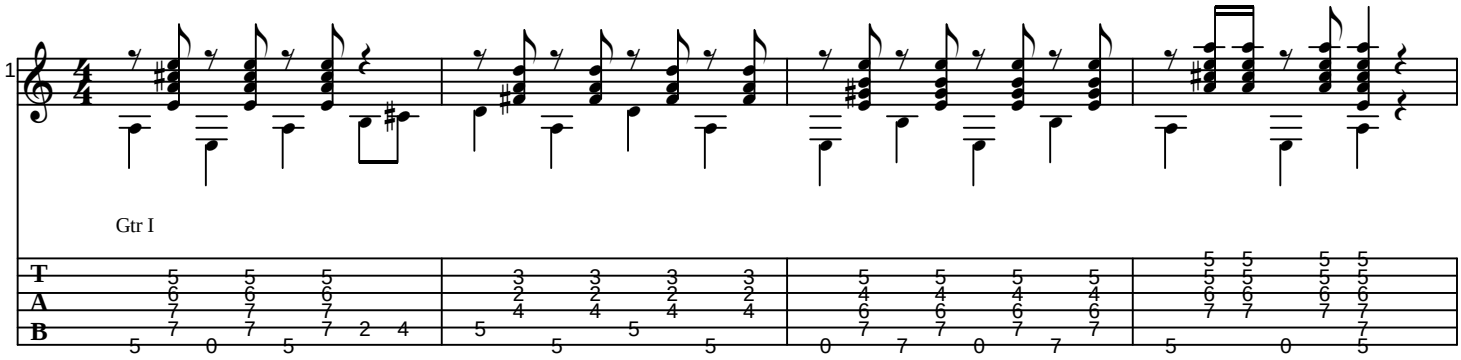
♩ = 220