# RHYTHM GUITAR LESSON (T

## As recorded by Tommy Emmanuel

*Transcribed by T. Keiya*

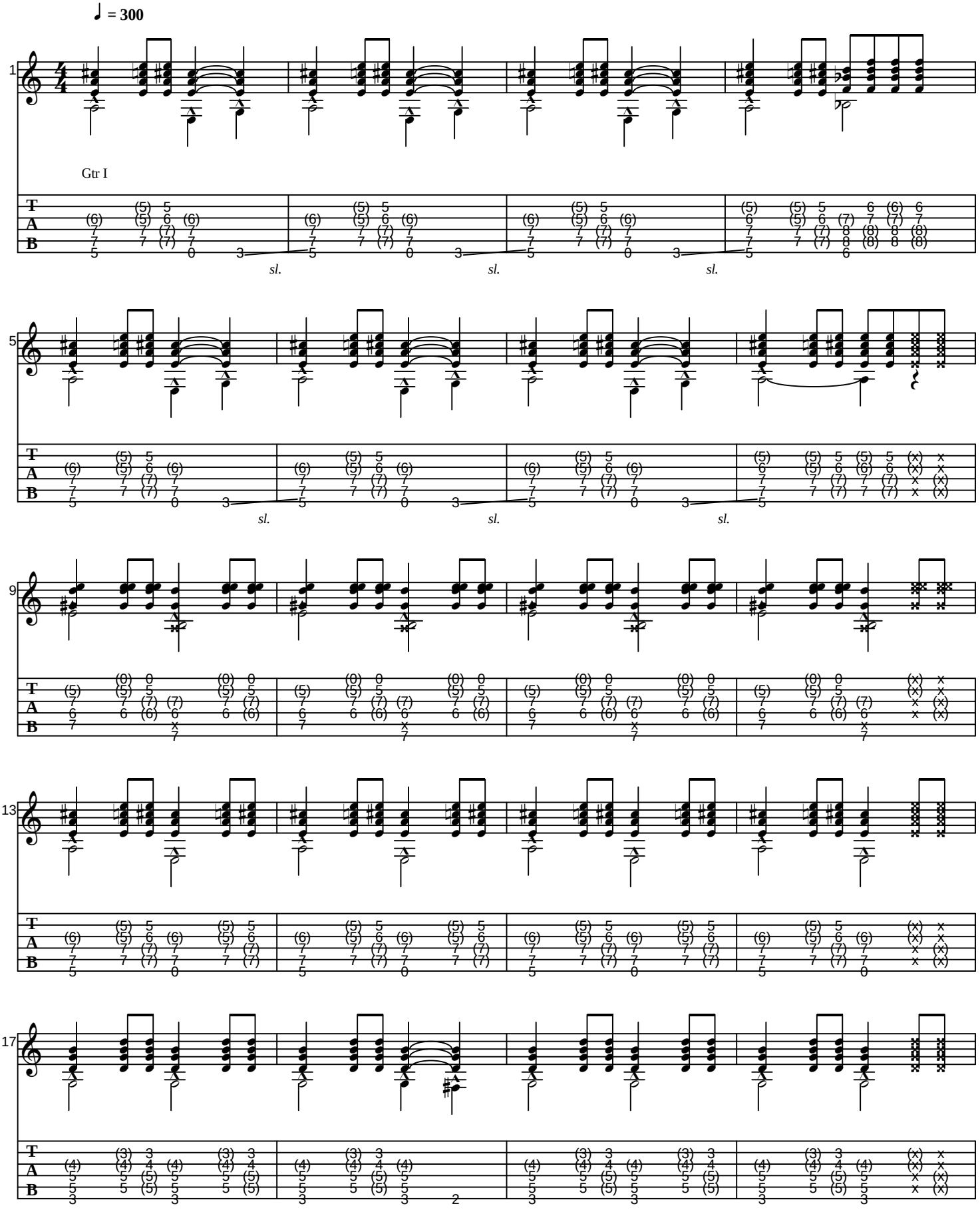

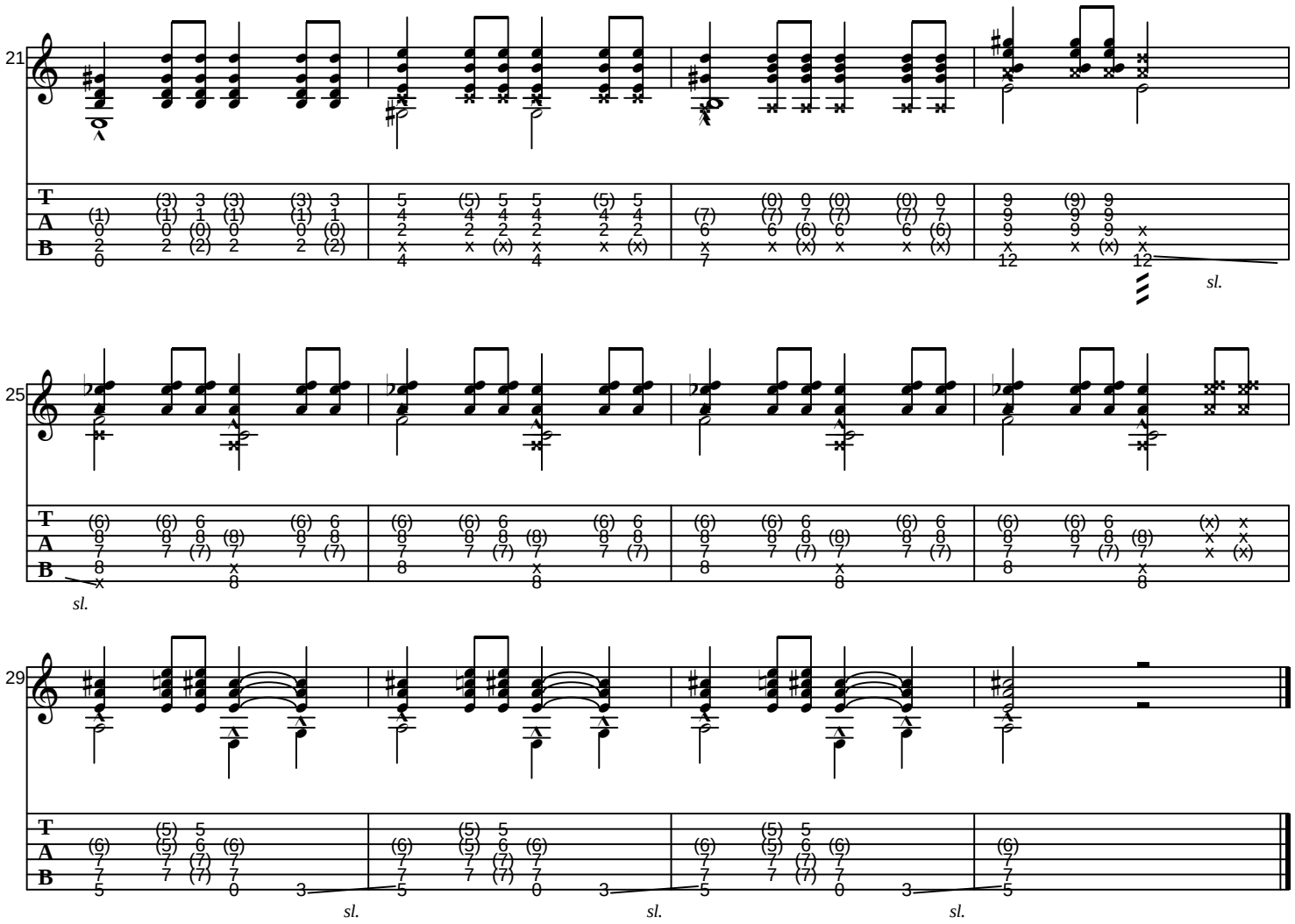
21
25
29
T
A
B
sl.